

TEXAS ASSOCIATION OF REALTORS® SELLER'S DISCLOSURE NOTICE

©Texas Association of REALTORS®, Inc. 2010

Section 5.008, Property Code requires a seller of residential property of not more than one dwelling unit to deliver a Seller's Disclosure Notice to a buyer on or before the effective date of a contract. **This form complies with and contains additional disclosures which exceed the minimum disclosures required by the Code.**

CONCERNING THE PROPERTY AT 6950 Hwy. 36 N. Brenham, TX. 77833

THIS NOTICE IS A DISCLOSURE OF SELLER'S KNOWLEDGE OF THE CONDITION OF THE PROPERTY AS OF THE DATE SIGNED BY SELLER AND IS NOT A SUBSTITUTE FOR ANY INSPECTIONS OR WARRANTIES THE BUYER MAY WISH TO OBTAIN. IT IS NOT A WARRANTY OF ANY KIND BY SELLER, SELLER'S AGENTS, OR ANY OTHER AGENT.

Seller is is not occupying the Property. If unoccupied (by Seller), how long since Seller has occupied the Property? _____ or never occupied the Property

Section 1. The Property has the items marked below: (Mark Yes (Y), No (N), or Unknown (U).)

This notice does not establish the items to be conveyed. The contract will determine which items will & will not convey.

Item	Y	N	U
Cable TV Wiring <i>Satellite</i>	Y		
Carbon Monoxide Det.	Y		
Ceiling Fans	Y		
Cooktop	Y		
Dishwasher	Y		
Disposal	Y		
Emergency Escape Ladder(s)		N	
Exhaust Fans		N	
Fences	Y		
Fire Detection <i>Smoke Det.</i> Equip.	Y		
French Drain	Y		
Gas Fixtures	Y		

Item	Y	N	U
Gas Lines (Nat/LP)	Y		
Hot Tub		N	
Intercom System		N	
Microwave	Y		
Outdoor Grill		N	
Patio/Decking	Y		
Plumbing System	Y		
Pool		N	
Pool Equipment		N	
Pool Maint. Accessories		N	
Pool Heater		N	
Public Sewer System		N	

Item	Y	N	U
Pump: <input type="checkbox"/> sump <input type="checkbox"/> grinder			U
Rain Gutters		N	
Range/Stove	Y		
Roof/Attic Vents	Y		
Sauna		N	
Smoke Detector	Y		
Smoke Detector – Hearing Impaired		N	
Spa		N	
Trash Compactor		N	
TV Antenna <i>Satellite</i>	Y		
Washer/Dryer Hookup	Y		
Window Screens	Y		

Item	Y	N	U	Additional Information
Central A/C	Y			<input checked="" type="checkbox"/> electric <input type="checkbox"/> gas number of units: <u>2</u>
Evaporative Coolers		N		number of units: _____
Wall/Window AC Units		N		number of units: _____
Attic Fan(s)		N		if yes, describe: _____
Central Heat	Y			<input checked="" type="checkbox"/> electric <input type="checkbox"/> gas number of units: <u>2</u>
Other Heat	Y			if yes, describe: <u>LP HEATERS IN BEDROOM & KITCHEN</u>
Oven	Y			number of ovens: <u>1</u> <input checked="" type="checkbox"/> electric <input type="checkbox"/> gas <input type="checkbox"/> other: <u>LP Cooktop</u>
Fireplace & Chimney <i>WOOD STOVE</i>	Y			<input checked="" type="checkbox"/> wood <input type="checkbox"/> gas logs <input type="checkbox"/> mock <input type="checkbox"/> other: _____
Carport		N		<input type="checkbox"/> attached <input type="checkbox"/> not attached
Garage		N		<input type="checkbox"/> attached <input type="checkbox"/> not attached
Garage Door Openers		N		number of units: _____ number of remotes: _____
Satellite Dish & Controls	Y			<input checked="" type="checkbox"/> owned <input type="checkbox"/> leased from _____
Security System		N		<input type="checkbox"/> owned <input type="checkbox"/> leased from _____
Water Heater	Y			<input checked="" type="checkbox"/> electric <input type="checkbox"/> gas <input type="checkbox"/> other: _____ number of units: _____
Water Softener		N		<input type="checkbox"/> owned <input type="checkbox"/> leased from _____
Underground Lawn Sprinkler	Y			<input checked="" type="checkbox"/> automatic <input type="checkbox"/> manual areas covered: <u>YARD AROUND HOUSE</u>
Septic / On-Site Sewer Facility	Y			if yes, attach Information About On-Site Sewer Facility (TAR-1407)

(TAR-1406) 1-01-10

Initiated by: Seller: WS, SV and Buyer: _____

Page 1 of 5

Concerning the Property at _____

Water supply provided by: city well MUD co-op unknown other: _____

Was the Property built before 1978? yes no unknown

(If yes, complete, sign, and attach TAR-1906 concerning lead-based paint hazards).

Roof Type: METAL Age: 2005 (approximate)

Is there an overlay roof covering on the Property (shingles or roof covering placed over existing shingles or roof covering)?

yes no unknown

Are you (Seller) aware of any of the items listed in this Section 1 that are not in working condition, that have defects, or are need of repair? yes no If yes, describe (attach additional sheets if necessary): _____

Section 2. Are you (Seller) aware of any defects or malfunctions in any of the following?: (Mark Yes (Y) if you are aware and No (N) if you are not aware.)

Item	Y	N
Basement		
Ceilings		
Doors	<input checked="" type="checkbox"/>	
Driveways		
Electrical Systems		
Exterior Walls		

Item	Y	N
Floors		
Foundation / Slab(s)		
Interior Walls		
Lighting Fixtures		
Plumbing Systems		
Roof		

Item	Y	N
Sidewalks		
Walls / Fences		
Windows		
Other Structural Components		

If the answer to any of the items in Section 2 is yes, explain (attach additional sheets if necessary): _____

Seasonal foundation movement affects locking of exterior doors variously.
Damage to door between kitchen & dining.

Section 3. Are you (Seller) aware of any of the following conditions: (Mark Yes (Y) if you are aware and No (N) if you are not aware.)

Condition	Y	N
Aluminum Wiring		<input checked="" type="checkbox"/>
Asbestos Components		<input checked="" type="checkbox"/>
Diseased Trees: <input type="checkbox"/> oak wilt <input type="checkbox"/> _____		<input checked="" type="checkbox"/>
Endangered Species/Habitat on Property		<input checked="" type="checkbox"/>
Fault Lines		<input checked="" type="checkbox"/>
Hazardous or Toxic Waste		<input checked="" type="checkbox"/>
Improper Drainage		<input checked="" type="checkbox"/>
Intermittent or Weather Springs		<input checked="" type="checkbox"/>
Landfill <u>old trash dump in woods</u>	<input checked="" type="checkbox"/>	
Lead-Based Paint or Lead-Based Pt. Hazards		<input checked="" type="checkbox"/>
Encroachments onto the Property		<input checked="" type="checkbox"/>
Improvements encroaching on others' property		<input checked="" type="checkbox"/>
Located in 100-year Floodplain		<input checked="" type="checkbox"/>
Located in Floodway		<input checked="" type="checkbox"/>
Present Flood Ins. Coverage (If yes, attach TAR-1414)		<input checked="" type="checkbox"/>
Previous Flooding into the Structures		<input checked="" type="checkbox"/>
Previous Flooding onto the Property		<input checked="" type="checkbox"/>
Previous Fires		<input checked="" type="checkbox"/>
Previous Use of Premises for Manufacture of Methamphetamine		<input checked="" type="checkbox"/>

Condition	Y	N
Previous Foundation Repairs	<input checked="" type="checkbox"/>	
Previous Roof Repairs		<input checked="" type="checkbox"/>
Other Structural Repairs		<input checked="" type="checkbox"/>
Radon Gas		<input checked="" type="checkbox"/>
Settling	<input checked="" type="checkbox"/>	
Soil Movement		<input checked="" type="checkbox"/>
Subsurface Structure or Pits		<input checked="" type="checkbox"/>
Underground Storage Tanks		<input checked="" type="checkbox"/>
Unplatted Easements		<input checked="" type="checkbox"/>
Unrecorded Easements		<input checked="" type="checkbox"/>
Urea-formaldehyde Insulation		<input checked="" type="checkbox"/>
Water Penetration		<input checked="" type="checkbox"/>
Wetlands on Property		<input checked="" type="checkbox"/>
Wood Rot		<input checked="" type="checkbox"/>
Active infestation of termites or other wood-destroying insects (WDI)		<input checked="" type="checkbox"/>
Previous treatment for termites or WDI	<input checked="" type="checkbox"/>	
Previous termite or WDI damage repaired	<input checked="" type="checkbox"/>	
Termite or WDI damage needing repair		<input checked="" type="checkbox"/>

If the answer to any of the items in Section 3 is yes, explain (attach additional sheets if necessary):

- April 2002, Treatment by ENTEC for previous termite infestation, wood borer damage to SW porch was subsequently repaired during remodel in 2005.
- January, 2006, Termite treatment performed by Bug Doctor prophylactically.
- Typical pier & beam settling. Foundation leveled in 2004 by Nova Tech.
- Previous owner's trash dump in woods.

Section 4. Are you (Seller) aware of any item, equipment, or system in or on the Property that is in need of repair, which has not been previously disclosed in this notice? yes no If yes, explain (attach additional sheets if necessary):

Section 5. Are you (Seller) aware of any of the following (Mark Yes (Y) if you are aware. Mark No (N) if you are not aware.)

- Y N**
- Room additions, structural modifications, or other alterations or repairs made without necessary permits or not in compliance with building codes in effect at the time.
 - Homeowners' associations or maintenance fees or assessments. If yes, complete the following:
 Name of association: _____
 Manager's name: _____ Phone: _____
 Fees or assessments are: \$ _____ per _____ and are: mandatory voluntary
 Any unpaid fees or assessment for the Property? yes (\$ _____) no
 If the Property is in more than one association, provide information about the other associations below or attach information to this notice.
 - Any common area (facilities such as pools, tennis courts, walkways, or other) co-owned in undivided interest with others. If yes, complete the following:
 Any optional user fees for common facilities charged? yes no If yes, describe: _____
 - Any notices of violations of deed restrictions or governmental ordinances affecting the condition or use of the Property.
 - Any lawsuits or other legal proceedings directly or indirectly affecting the Property. (Includes, but is not limited to: divorce, foreclosure, heirship, bankruptcy, and taxes.)
 - Any death on the Property except for those deaths caused by: natural causes, suicide, or accident unrelated to the condition of the Property.
 - Any condition on the Property which materially affects the health or safety of an individual.
 - Any repairs or treatments, other than routine maintenance, made to the Property to remediate environmental hazards such as asbestos, radon, lead-based paint, urea-formaldehyde, or mold.
 If yes, attach any certificates or other documentation identifying the extent of the remediation (for example, certificate of mold remediation or other remediation).

If the answer to any of the items in Section 5 is yes, explain (attach additional sheets if necessary):

Section 6. Seller has has not attached a survey of the Property.

Section 7. Within the last 4 years, have you (Seller) received any written inspection reports from persons who regularly provide inspections and who are either licensed as inspectors or otherwise permitted by law to perform inspections? yes no If yes, attach copies and complete the following:

Inspection Date	Type	Name of Inspector	No. of Pages

Note: A buyer should not rely on the above-cited reports as a reflection of the current condition of the Property. A buyer should obtain inspections from inspectors chosen by the buyer.

Section 8. Check any tax exemption(s) which you (Seller) currently claim for the Property:

- Homestead
- Senior Citizen
- Disabled
- Wildlife Management
- Agricultural
- Disabled Veteran
- Other: _____
- Unknown

Section 9. Have you (Seller) ever received proceeds for a claim for damage to the Property (for example, an insurance claim or a settlement or award in a legal proceeding) and not used the proceeds to make the repairs for which the claim was made? yes no If yes, explain: _____

Section 10. Does the property have working smoke detectors installed in accordance with the smoke detector requirements of Chapter 766 of the Health and Safety Code? unknown no yes. If no or unknown, explain. (Attach additional sheets if necessary): HAVE SMOKE DETECTORS IN HOUSE BUT DO NOT KNOW SPECIFICS OF CODE REQUIREMENTS.

*Chapter 766 of the Health and Safety Code requires one-family or two-family dwellings to have working smoke detectors installed in accordance with the requirements of the building code in effect in the area in which the dwelling is located, including performance, location, and power source requirements. If you do not know the building code requirements in effect in your area, you may check unknown above or contact your local building official for more information.

A buyer may require a seller to install smoke detectors for the hearing impaired if: (1) the buyer or a member of the buyer's family who will reside in the dwelling is hearing-impaired; (2) the buyer gives the seller written evidence of the hearing impairment from a licensed physician; and (3) within 10 days after the effective date, the buyer makes a written request for the seller to install smoke detectors for the hearing-impaired and specifies the locations for installation. The parties may agree who will bear the cost of installing the smoke detectors and which brand of smoke detectors to install.

Seller acknowledges that the statements in this notice are true to the best of Seller's belief and that no person, including the broker(s), has instructed or influenced Seller to provide inaccurate information or to omit any material information.

 _____ 2-10-2010 _____ 2/19/10 _____
 Signature of Seller Date Signature of Seller Date
 Printed Name: Linwood Shelton Printed Name: Laurie S. Shelton

(TAR-1406) 1-01-10 Initialed by: Seller: LS, SS and Buyer: _____, _____ Page 4 of 5

ADDITIONAL NOTICES TO BUYER:

- (1) The Texas Department of Public Safety maintains a database that the public may search, at no cost, to determine if registered sex offenders are located in certain zip code areas. To search the database, visit www.txdps.state.tx.us. For information concerning past criminal activity in certain areas or neighborhoods, contact the local police department.
- (2) If the property is located in a coastal area that is seaward of the Gulf Intracoastal Waterway or within 1,000 feet of the mean high tide bordering the Gulf of Mexico, the property may be subject to the Open Beaches Act or the Dune Protection Act (Chapter 61 or 63, Natural Resources Code, respectively) and a beachfront construction certificate or dune protection permit may be required for repairs or improvements. Contact the local government with ordinance authority over construction adjacent to public beaches for more information.
- (3) If you are basing your offers on square footage, measurements, or boundaries, you should have those items independently measured to verify any reported information.

(4) The following providers currently provide service to the property:

Electric: <u>Burburnett</u>	phone #: <u>800-842-7708</u>
Sewer: _____	phone #: _____
Water: _____	phone #: _____
Cable: <u>Direct TV</u>	phone #: _____
Trash: <u>Allied Waste</u>	phone #: <u>277-1160</u>
Natural Gas: <u>Fayetteville Propane Co</u>	phone #: <u>836-7074</u>
Phone Company: _____	phone #: _____
Propane: <u>Fayetteville Propane Co</u>	phone #: <u>836-7044</u>

(5) This Seller's Disclosure Notice was completed by Seller as of the date signed. The brokers have relied on this notice as true and correct and have no reason to believe it to be false or inaccurate. YOU ARE ENCOURAGED TO HAVE AN INSPECTOR OF YOUR CHOICE INSPECT THE PROPERTY.

The undersigned Buyer acknowledges receipt of the foregoing notice.

_____ Signature of Buyer	_____ Date	_____ Signature of Buyer	_____ Date
_____ Printed Name:	_____ Printed Name:	_____ Printed Name:	_____ Printed Name:



TEXAS ASSOCIATION OF REALTORS®

INFORMATION ABOUT ON-SITE SEWER FACILITY

USE OF THIS FORM BY PERSONS WHO ARE NOT MEMBERS OF THE TEXAS ASSOCIATION OF REALTORS® IS NOT AUTHORIZED. ©Texas Association of REALTORS®, Inc., 2004

CONCERNING THE PROPERTY AT

6950 Hwy. 36 N. Brenham, TX. 77833

A. DESCRIPTION OF ON-SITE SEWER FACILITY ON PROPERTY:

- (1) Type of Treatment System: [X] Septic Tank [] Aerobic Treatment [] Unknown
(2) Type of Distribution System: Field Lines [] Unknown
(3) Approximate Location of Drain Field or Distribution System: House: field is in land on north side of driveway BARN: field is on west side of barn [] Unknown
(4) Installer: J. Flaszewski Dirt Nubber Construction (Hwy & Dawn) [] Unknown
(5) Approximate Age: House: 2007, BARN: 2004 [] Unknown

B. MAINTENANCE INFORMATION:

- (1) Is Seller aware of any maintenance contract in effect for the on-site sewer facility? [] Yes [X] No
If yes, name of maintenance contractor: Phone: contract expiration date: Maintenance contracts must be in effect to operate aerobic treatment and certain non-standard on-site sewer facilities.
(2) Approximate date any tanks were last pumped?
(3) Is Seller aware of any defect or malfunction in the on-site sewer facility? [] Yes [X] No
If yes, explain:
(4) Does Seller have manufacturer or warranty information available for review? [] Yes [] No

C. PLANNING MATERIALS, PERMITS, AND CONTRACTS:

- (1) The following items concerning the on-site sewer facility are attached: For House Septic [X] planning materials [X] permit for original installation [] final inspection when OSSF was installed [] maintenance contract [] manufacturer information [] warranty information
(2) "Planning materials" are the supporting materials that describe the on-site sewer facility that are submitted to the permitting authority in order to obtain a permit to install the on-site sewer facility.
(3) It may be necessary for a buyer to have the permit to operate an on-site sewer facility transferred to the buyer.

D. INFORMATION FROM GOVERNMENTAL AGENCIES: Pamphlets describing on-site sewer facilities are available from the Texas Agricultural Extension Service. Information in the following table was obtained from Texas Commission on Environmental Quality (TCEQ) on 10/24/2002. The table estimates daily wastewater usage rates. Actual water usage data or other methods for calculating may be used if accurate and acceptable to TCEQ.

<u>Facility</u>	<u>Usage (gal/day) without water- saving devices</u>	<u>Usage (gal/day) with water- saving devices</u>
Single family dwelling (1-2 bedrooms; less than 1,500 sf)	225	180
Single family dwelling (3 bedrooms; less than 2,500 sf)	300	240
Single family dwelling (4 bedrooms; less than 3,500 sf)	375	300
Single family dwelling (5 bedrooms; less than 4,500 sf)	450	360
Single family dwelling (6 bedrooms; less than 5,500 sf)	525	420
Mobile home, condo, or townhouse (1-2 bedroom)	225	180
Mobile home, condo, or townhouse (each add'l bedroom)	75	60

This document is not a substitute for any inspections or warranties. This document was completed to the best of Seller's knowledge and belief on the date signed. Seller and real estate agents are not experts about on-site sewer facilities. Buyer is encouraged to have the on-site sewer facility inspected by an inspector of Buyer's choice.

 _____
Signature of Seller
Linwood Shelton

2-20-10

Date

 _____
Signature of Seller
Laurie S. Shelton

2/20/10

Date

Receipt acknowledged by:

Signature of Buyer Date

Signature of Buyer Date

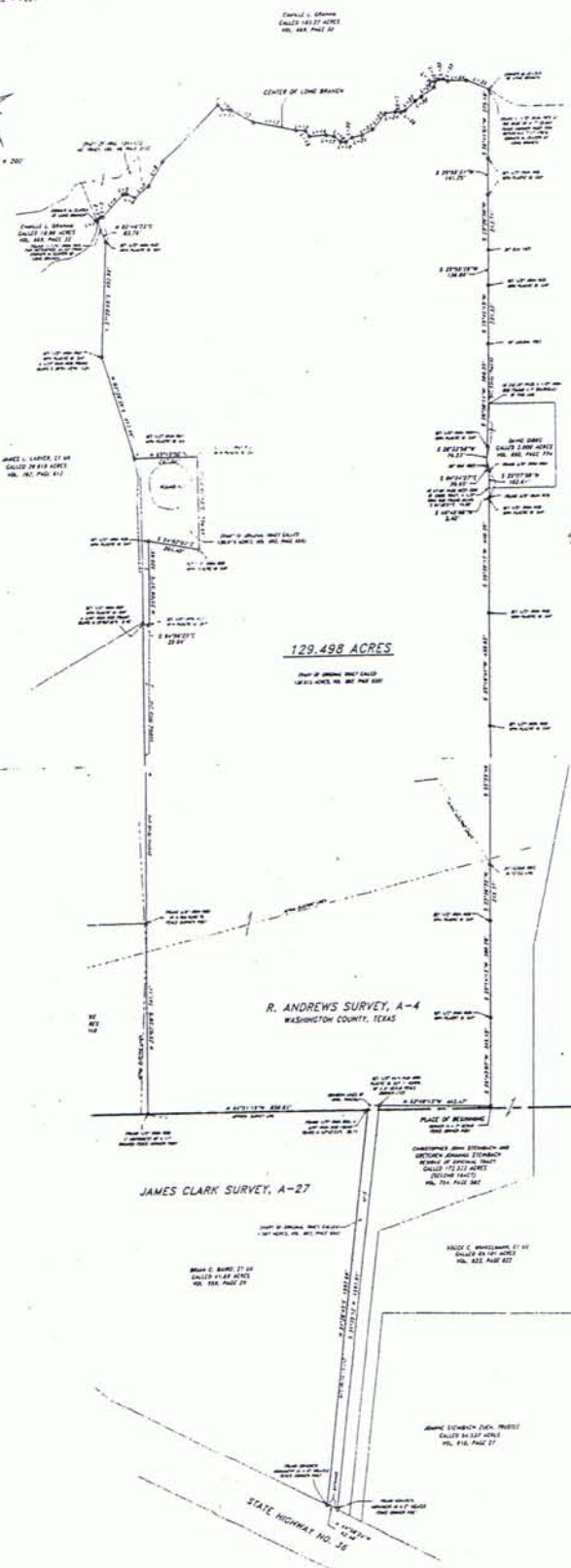

CENTER OF LONG BRANCH
BEARINGS AND DISTANCES

CRUISE	BEARING	DISTANCE
1-1	S 89° 15' 00" W	2.00
1-2	S 89° 15' 00" W	19.43
1-3	S 89° 15' 00" W	2.00
1-4	S 89° 15' 00" W	12.89
1-5	S 89° 15' 00" W	2.00
1-6	S 89° 15' 00" W	12.89
1-7	S 89° 15' 00" W	2.00
1-8	S 89° 15' 00" W	12.89
1-9	S 89° 15' 00" W	2.00
1-10	S 89° 15' 00" W	12.89
1-11	S 89° 15' 00" W	2.00
1-12	S 89° 15' 00" W	12.89
1-13	S 89° 15' 00" W	2.00
1-14	S 89° 15' 00" W	12.89
1-15	S 89° 15' 00" W	2.00
1-16	S 89° 15' 00" W	12.89
1-17	S 89° 15' 00" W	2.00
1-18	S 89° 15' 00" W	12.89
1-19	S 89° 15' 00" W	2.00
1-20	S 89° 15' 00" W	12.89
1-21	S 89° 15' 00" W	2.00
1-22	S 89° 15' 00" W	12.89
1-23	S 89° 15' 00" W	2.00
1-24	S 89° 15' 00" W	12.89
1-25	S 89° 15' 00" W	2.00
1-26	S 89° 15' 00" W	12.89
1-27	S 89° 15' 00" W	2.00
1-28	S 89° 15' 00" W	12.89
1-29	S 89° 15' 00" W	2.00
1-30	S 89° 15' 00" W	12.89
1-31	S 89° 15' 00" W	2.00
1-32	S 89° 15' 00" W	12.89
1-33	S 89° 15' 00" W	2.00
1-34	S 89° 15' 00" W	12.89
1-35	S 89° 15' 00" W	2.00
1-36	S 89° 15' 00" W	12.89
1-37	S 89° 15' 00" W	2.00
1-38	S 89° 15' 00" W	12.89
1-39	S 89° 15' 00" W	2.00
1-40	S 89° 15' 00" W	12.89
1-41	S 89° 15' 00" W	2.00
1-42	S 89° 15' 00" W	12.89
1-43	S 89° 15' 00" W	2.00
1-44	S 89° 15' 00" W	12.89
1-45	S 89° 15' 00" W	2.00
1-46	S 89° 15' 00" W	12.89
1-47	S 89° 15' 00" W	2.00
1-48	S 89° 15' 00" W	12.89
1-49	S 89° 15' 00" W	2.00
1-50	S 89° 15' 00" W	12.89

NOTES:
 1. THE ACRES IN
 BRACKETING
 2. THESE WAS A BE
 WITH THE SURVEY
 3. THIS SURVEY WA
 BUILT INSURANCE IS
 EFFECTIVE JANU 27.

SHOWING A SURVEY OF 1
 ACRES, PART OF THE S. 4
 SECTION OF T. 27 N. R. 10
 WEST OF R. 10E, COUNTY OF
 WASHINGTON, TEXAS.
 JAMES C. BRADSHAW, ET AL
 CALLED 100.27 ACRES
 VOL. 462, PAGE 27.

THE STATE OF TEXAS
 COUNTY OF WASHINGTON
 I, JOHN F. MOORE, NOTARY
 PUBLIC, DO HEREBY CERTIFY
 THAT THE ABOVE DESCRIBED
 SURVEY WAS MADE AND
 RECORDED IN THE PUBLIC
 RECORDS OF THIS COUNTY
 ON THE 27TH DAY OF
 JANUARY, 1927.

J. F. MOORE
 NOTARY PUBLIC

Baun



TEXAS ASSOCIATION OF REALTORS® SELLER'S DISCLOSURE NOTICE

©Texas Association of REALTORS®, Inc. 2010

Section 5.008, Property Code requires a seller of residential property of not more than one dwelling unit to deliver a Seller's Disclosure Notice to a buyer on or before the effective date of a contract. **This form complies with and contains additional disclosures which exceed the minimum disclosures required by the Code.**

CONCERNING THE PROPERTY AT 6950 Highway 36 N.
Brenham, TX. 77833

THIS NOTICE IS A DISCLOSURE OF SELLER'S KNOWLEDGE OF THE CONDITION OF THE PROPERTY AS OF THE DATE SIGNED BY SELLER AND IS NOT A SUBSTITUTE FOR ANY INSPECTIONS OR WARRANTIES THE BUYER MAY WISH TO OBTAIN. IT IS NOT A WARRANTY OF ANY KIND BY SELLER, SELLER'S AGENTS, OR ANY OTHER AGENT.

Seller is is not occupying the Property. If unoccupied (by Seller), how long since Seller has occupied the Property?
 _____ or never occupied the Property

Section 1. The Property has the items marked below: (Mark Yes (Y), No (N), or Unknown (U).)

This notice does not establish the items to be conveyed. The contract will determine which items will & will not convey.

Item	Y	N	U
Cable TV Wiring			
Carbon Monoxide Det.	X		
Ceiling Fans			
Cooktop			
Dishwasher			
Disposal			
Emergency Escape Ladder(s)			
Exhaust Fans	X		
Fences	X		
Fire Detection Equip.	X		
French Drain			
Gas Fixtures			

Item	Y	N	U
Gas Lines (Nat/LP)			
Hot Tub			
Intercom System			
Microwave			
Outdoor Grill			
Patio/Decking			
Plumbing System	X		
Pool			
Pool Equipment			
Pool Maint. Accessories			
Pool Heater			
Public Sewer System			

Item	Y	N	U
Pump: <input type="checkbox"/> sump <input type="checkbox"/> grinder			
Rain Gutters	X		
Range/Stove			
Roof/Attic Vents			
Sauna			
Smoke Detector	X		
Smoke Detector – Hearing Impaired			
Spa			
Trash Compactor			
TV Antenna			
Washer/Dryer Hookup	X		
Window Screens	X		

Item	Y	N	U	Additional Information
Central A/C	X			<input checked="" type="checkbox"/> electric <input type="checkbox"/> gas number of units: <u>1</u>
Evaporative Coolers				number of units: _____
Wall/Window AC Units				number of units: _____
Attic Fan(s)				if yes, describe: _____
Central Heat	X			<input checked="" type="checkbox"/> electric <input type="checkbox"/> gas number of units: <u>1</u>
Other Heat				if yes, describe: _____
Oven				number of ovens: _____ <input type="checkbox"/> electric <input type="checkbox"/> gas <input type="checkbox"/> other: _____
Fireplace & Chimney				<input type="checkbox"/> wood <input type="checkbox"/> gas logs <input type="checkbox"/> mock <input type="checkbox"/> other: _____
Carport				<input type="checkbox"/> attached <input type="checkbox"/> not attached
Garage				<input type="checkbox"/> attached <input type="checkbox"/> not attached
Garage Door Openers				number of units: _____ number of remotes: _____
Satellite Dish & Controls				<input type="checkbox"/> owned <input type="checkbox"/> leased from _____
Security System				<input type="checkbox"/> owned <input type="checkbox"/> leased from _____
Water Heater	X			<input checked="" type="checkbox"/> electric <input type="checkbox"/> gas <input type="checkbox"/> other: _____ number of units: _____
Water Softener				<input type="checkbox"/> owned <input type="checkbox"/> leased from _____
Underground Lawn Sprinkler	X			<input checked="" type="checkbox"/> automatic <input type="checkbox"/> manual areas covered: <u>20K Tiles & Beds</u>
Septic / On-Site Sewer Facility	X			if yes, attach Information About On-Site Sewer Facility (TAR-1407)

(TAR-1406) 1-01-10

Initialed by: Seller: SB, LB and Buyer: _____

Page 1 of 5

6950 Highway 36 N.
Brenham, TX. 77833

Concerning the Property at _____

Water supply provided by: city well MUD co-op unknown other: _____

Was the Property built before 1978? yes no unknown

(If yes, complete, sign, and attach TAR-1906 concerning lead-based paint hazards).

Roof Type: metal Age: 2004 (approximate)

Is there an overlay roof covering on the Property (shingles or roof covering placed over existing shingles or roof covering)?

yes no unknown

Are you (Seller) aware of any of the items listed in this Section 1 that are not in working condition, that have defects, or are need of repair? yes no If yes, describe (attach additional sheets if necessary): _____

Section 2. Are you (Seller) aware of any defects or malfunctions in any of the following?: (Mark Yes (Y) if you are aware and No (N) if you are not aware.)

Item	Y	N
Basement		<input checked="" type="checkbox"/>
Ceilings		<input checked="" type="checkbox"/>
Doors		<input checked="" type="checkbox"/>
Driveways		<input checked="" type="checkbox"/>
Electrical Systems		<input checked="" type="checkbox"/>
Exterior Walls		<input checked="" type="checkbox"/>

Item	Y	N
Floors		<input checked="" type="checkbox"/>
Foundation / Slab(s)		<input checked="" type="checkbox"/>
Interior Walls		<input checked="" type="checkbox"/>
Lighting Fixtures		<input checked="" type="checkbox"/>
Plumbing Systems		<input checked="" type="checkbox"/>
Roof		<input checked="" type="checkbox"/>

Item	Y	N
Sidewalks		<input checked="" type="checkbox"/>
Walls / Fences		<input checked="" type="checkbox"/>
Windows		<input checked="" type="checkbox"/>
Other Structural Components		<input checked="" type="checkbox"/>

If the answer to any of the items in Section 2 is yes, explain (attach additional sheets if necessary): _____

Section 3. Are you (Seller) aware of any of the following conditions: (Mark Yes (Y) if you are aware and No (N) if you are not aware.)

Condition	Y	N
Aluminum Wiring		<input checked="" type="checkbox"/>
Asbestos Components		<input checked="" type="checkbox"/>
Diseased Trees: <input type="checkbox"/> oak wilt <input type="checkbox"/> _____		<input checked="" type="checkbox"/>
Endangered Species/Habitat on Property		<input checked="" type="checkbox"/>
Fault Lines		<input checked="" type="checkbox"/>
Hazardous or Toxic Waste		<input checked="" type="checkbox"/>
Improper Drainage		<input checked="" type="checkbox"/>
Intermittent or Weather Springs		<input checked="" type="checkbox"/>
Landfill		<input checked="" type="checkbox"/>
Lead-Based Paint or Lead-Based Pt. Hazards		<input checked="" type="checkbox"/>
Encroachments onto the Property		<input checked="" type="checkbox"/>
Improvements encroaching on others' property		<input checked="" type="checkbox"/>
Located in 100-year Floodplain		<input checked="" type="checkbox"/>
Located in Floodway		<input checked="" type="checkbox"/>
Present Flood Ins. Coverage (If yes, attach TAR-1414)		<input checked="" type="checkbox"/>
Previous Flooding into the Structures		<input checked="" type="checkbox"/>
Previous Flooding onto the Property		<input checked="" type="checkbox"/>
Previous Fires		<input checked="" type="checkbox"/>
Previous Use of Premises for Manufacture of Methamphetamine		<input checked="" type="checkbox"/>

Condition	Y	N
Previous Foundation Repairs		<input checked="" type="checkbox"/>
Previous Roof Repairs		<input checked="" type="checkbox"/>
Other Structural Repairs		<input checked="" type="checkbox"/>
Radon Gas		<input checked="" type="checkbox"/>
Settling		<input checked="" type="checkbox"/>
Soil Movement		<input checked="" type="checkbox"/>
Subsurface Structure or Pits		<input checked="" type="checkbox"/>
Underground Storage Tanks		<input checked="" type="checkbox"/>
Unplatted Easements		<input checked="" type="checkbox"/>
Unrecorded Easements		<input checked="" type="checkbox"/>
Urea-formaldehyde Insulation		<input checked="" type="checkbox"/>
Water Penetration		<input checked="" type="checkbox"/>
Wetlands on Property		<input checked="" type="checkbox"/>
Wood Rot		<input checked="" type="checkbox"/>
Active infestation of termites or other wood-destroying insects (WDI)		<input checked="" type="checkbox"/>
Previous treatment for termites or WDI		<input checked="" type="checkbox"/>
Previous termite or WDI damage repaired		<input checked="" type="checkbox"/>
Termite or WDI damage needing repair		<input checked="" type="checkbox"/>

Barn

6950 Highway 36 N.
Brenham, TX. 77833

Concerning the Property at _____

If the answer to any of the items in Section 3 is yes, explain (attach additional sheets if necessary): _____

Section 4. Are you (Seller) aware of any item, equipment, or system in or on the Property that is in need of repair, which has not been previously disclosed in this notice? yes no If yes, explain (attach additional sheets if necessary): _____

Section 5. Are you (Seller) aware of any of the following (Mark Yes (Y) if you are aware. Mark No (N) if you are not aware.)

Y N

Room additions, structural modifications, or other alterations or repairs made without necessary permits or not in compliance with building codes in effect at the time.

Homeowners' associations or maintenance fees or assessments. If yes, complete the following:
Name of association: _____
Manager's name: _____ Phone: _____
Fees or assessments are: \$ _____ per _____ and are: mandatory voluntary
Any unpaid fees or assessment for the Property? yes (\$ _____) no
If the Property is in more than one association, provide information about the other associations below or attach information to this notice.

Any common area (facilities such as pools, tennis courts, walkways, or other) co-owned in undivided interest with others. If yes, complete the following:
Any optional user fees for common facilities charged? yes no If yes, describe: _____

Any notices of violations of deed restrictions or governmental ordinances affecting the condition or use of the Property.

Any lawsuits or other legal proceedings directly or indirectly affecting the Property. (Includes, but is not limited to: divorce, foreclosure, heirship, bankruptcy, and taxes.)

Any death on the Property except for those deaths caused by: natural causes, suicide, or accident unrelated to the condition of the Property.

Any condition on the Property which materially affects the health or safety of an individual.

Any repairs or treatments, other than routine maintenance, made to the Property to remediate environmental hazards such as asbestos, radon, lead-based paint, urea-formaldehyde, or mold.
If yes, attach any certificates or other documentation identifying the extent of the remediation (for example, certificate of mold remediation or other remediation).

If the answer to any of the items in Section 5 is yes, explain (attach additional sheets if necessary): _____

Concerning the Property at _____

Section 6. Seller has has not attached a survey of the Property.

Section 7. Within the last 4 years, have you (Seller) received any written inspection reports from persons who regularly provide inspections and who are either licensed as inspectors or otherwise permitted by law to perform inspections? yes no If yes, attach copies and complete the following:

Inspection Date	Type	Name of Inspector	No. of Pages

Note: A buyer should not rely on the above-cited reports as a reflection of the current condition of the Property. A buyer should obtain inspections from inspectors chosen by the buyer.

Section 8. Check any tax exemption(s) which you (Seller) currently claim for the Property:

- Homestead Senior Citizen Disabled
- Wildlife Management Agricultural Disabled Veteran
- Other: _____ Unknown

Section 9. Have you (Seller) ever received proceeds for a claim for damage to the Property (for example, an insurance claim or a settlement or award in a legal proceeding) and not used the proceeds to make the repairs for which the claim was made? yes no If yes, explain: _____

Section 10. Does the property have working smoke detectors installed in accordance with the smoke detector requirements of Chapter 766 of the Health and Safety Code?* unknown no yes. If no or unknown, explain. (Attach additional sheets if necessary): _____

**Chapter 766 of the Health and Safety Code requires one-family or two-family dwellings to have working smoke detectors installed in accordance with the requirements of the building code in effect in the area in which the dwelling is located, including performance, location, and power source requirements. If you do not know the building code requirements in effect in your area, you may check unknown above or contact your local building official for more information.*

A buyer may require a seller to install smoke detectors for the hearing impaired if: (1) the buyer or a member of the buyer's family who will reside in the dwelling is hearing-impaired; (2) the buyer gives the seller written evidence of the hearing impairment from a licensed physician; and (3) within 10 days after the effective date, the buyer makes a written request for the seller to install smoke detectors for the hearing-impaired and specifies the locations for installation. The parties may agree who will bear the cost of installing the smoke detectors and which brand of smoke detectors to install.

Seller acknowledges that the statements in this notice are true to the best of Seller's belief and that no person, including the broker(s), has instructed or influenced Seller to provide inaccurate information or to omit any material information.

 _____ Date 7/3/10
 _____ Date 7-7-10
 Signature of Seller _____ Date _____ Signature of Seller _____ Date _____
 Printed Name: Laurie Shelton Printed Name: Courtney Stiles

(TAR-1406) 1-01-10 Initialed by: Seller: LS, CS and Buyer: _____, _____ Page 4 of 5

12/11

Concerning the Property at 6950 Highway 36 N. Brenham, TX. 77833

ADDITIONAL NOTICES TO BUYER:

- (1) The Texas Department of Public Safety maintains a database that the public may search, at no cost, to determine if registered sex offenders are located in certain zip code areas. To search the database, visit www.txdps.state.tx.us. For information concerning past criminal activity in certain areas or neighborhoods, contact the local police department.
- (2) If the property is located in a coastal area that is seaward of the Gulf Intracoastal Waterway or within 1,000 feet of the mean high tide bordering the Gulf of Mexico, the property may be subject to the Open Beaches Act or the Dune Protection Act (Chapter 61 or 63, Natural Resources Code, respectively) and a beachfront construction certificate or dune protection permit may be required for repairs or improvements. Contact the local government with ordinance authority over construction adjacent to public beaches for more information.
- (3) If you are basing your offers on square footage, measurements, or boundaries, you should have those items independently measured to verify any reported information.

(4) The following providers currently provide service to the property:

Electric: <u>Bluebonnet electric</u>	phone #: <u>800-842-7708</u>
Sewer: _____	phone #: _____
Water: _____	phone #: _____
Cable: _____	phone #: _____
Trash: <u>Allied waste</u>	phone #: <u>277-1160</u>
Natural Gas: <u>♀</u>	phone #: <u>2</u>
Phone Company: <u>AT&T</u>	phone #: _____
Propane: <u>♀</u>	phone #: _____

(5) This Seller's Disclosure Notice was completed by Seller as of the date signed. The brokers have relied on this notice as true and correct and have no reason to believe it to be false or inaccurate. YOU ARE ENCOURAGED TO HAVE AN INSPECTOR OF YOUR CHOICE INSPECT THE PROPERTY.

The undersigned Buyer acknowledges receipt of the foregoing notice.

Signature of Buyer _____	Date _____	Signature of Buyer _____	Date _____
Printed Name: _____		Printed Name: _____	

Burn



TEXAS ASSOCIATION OF REALTORS®

INFORMATION ABOUT ON-SITE SEWER FACILITY

USE OF THIS FORM BY PERSONS WHO ARE NOT MEMBERS OF THE TEXAS ASSOCIATION OF REALTORS® IS NOT AUTHORIZED. ©Texas Association of REALTORS®, Inc., 2004

CONCERNING THE PROPERTY AT

6950 Highway 36 N. Brenham, TX. 77833

A. DESCRIPTION OF ON-SITE SEWER FACILITY ON PROPERTY:

- (1) Type of Treatment System: [X] Septic Tank [] Aerobic Treatment [] Unknown
(2) Type of Distribution System: Field Lines [] Unknown
(3) Approximate Location of Drain Field or Distribution System: South west side of barn (Access to pasture fence & south of utility pole) [] Unknown
(4) Installer: Justin Flawski [] Unknown
(5) Approximate Age: 2004 2005 [] Unknown

B. MAINTENANCE INFORMATION:

- (1) Is Seller aware of any maintenance contract in effect for the on-site sewer facility? [] Yes [X] No
(2) Approximate date any tanks were last pumped? Not yet pumped
(3) Is Seller aware of any defect or malfunction in the on-site sewer facility? [] Yes [X] No
(4) Does Seller have manufacturer or warranty information available for review? [] Yes [X] No

C. PLANNING MATERIALS, PERMITS, AND CONTRACTS:

- (1) The following items concerning the on-site sewer facility are attached: [X] planning materials [] permit for original installation [X] final inspection when OSSF was installed [] maintenance contract [] manufacturer information [] warranty information See Attached
(2) "Planning materials" are the supporting materials that describe the on-site sewer facility that are submitted to the permitting authority in order to obtain a permit to install the on-site sewer facility.
(3) It may be necessary for a buyer to have the permit to operate an on-site sewer facility transferred to the buyer.

(TAR-1407) 1-7-04 Initialed for Identification by Buyer and Seller [Signatures] Page 1 of 2

Burn

D. **INFORMATION FROM GOVERNMENTAL AGENCIES:** Pamphlets describing on-site sewer facilities are available from the Texas Agricultural Extension Service. Information in the following table was obtained from Texas Commission on Environmental Quality (TCEQ) on 10/24/2002. The table estimates daily wastewater usage rates. Actual water usage data or other methods for calculating may be used if accurate and acceptable to TCEQ.

<u>Facility</u>	<u>Usage (gal/day) without water-saving devices</u>	<u>Usage (gal/day) with water-saving devices</u>
Single family dwelling (1-2 bedrooms; less than 1,500 sf)	225	180
Single family dwelling (3 bedrooms; less than 2,500 sf)	300	240
Single family dwelling (4 bedrooms; less than 3,500 sf)	375	300
Single family dwelling (5 bedrooms; less than 4,500 sf)	450	360
Single family dwelling (6 bedrooms; less than 5,500 sf)	525	420
Mobile home, condo, or townhouse (1-2 bedroom)	225	180
Mobile home, condo, or townhouse (each add'l bedroom)	75	60

This document is not a substitute for any inspections or warranties. This document was completed to the best of Seller's knowledge and belief on the date signed. Seller and real estate agents are not experts about on-site sewer facilities. Buyer is encouraged to have the on-site sewer facility inspected by an inspector of Buyer's choice.

 3/3/10
Signature of Seller Date

 3-4-10
Signature of Seller Date

Receipt acknowledged by:

Signature of Buyer Date

Signature of Buyer Date



ADDENDUM FOR SELLER'S DISCLOSURE OF INFORMATION ON LEAD-BASED PAINT AND LEAD-BASED PAINT HAZARDS AS REQUIRED BY FEDERAL LAW

CONCERNING THE PROPERTY AT 6950 Highway 36 N. Brenham, Tx.

(Street Address and City)

A. LEAD WARNING STATEMENT: "Every purchaser of any interest in residential real property on which a residential dwelling was built prior to 1978 is notified that such property may present exposure to lead from lead-based paint that may place young children at risk of developing lead poisoning. Lead poisoning in young children may produce permanent neurological damage, including learning disabilities, reduced intelligence quotient, behavioral problems, and impaired memory. Lead poisoning also poses a particular risk to pregnant women. The seller of any interest in residential real property is required to provide the buyer with any information on lead-based paint hazards from risk assessments or inspections in the seller's possession and notify the buyer of any known lead-based paint hazards. A risk assessment or inspection for possible lead-paint hazards is recommended prior to purchase."

NOTICE: Inspector must be properly certified as required by federal law.

B. SELLER'S DISCLOSURE:

1. PRESENCE OF LEAD-BASED PAINT AND/OR LEAD-BASED PAINT HAZARDS (check one box only):

(a) Known lead-based paint and/or lead-based paint hazards are present in the Property (explain): _____

(b) Seller has no actual knowledge of lead-based paint and/or lead-based paint hazards in the Property.

2. RECORDS AND REPORTS AVAILABLE TO SELLER (check one box only):

(a) Seller has provided the purchaser with all available records and reports pertaining to lead-based paint and/or lead-based paint hazards in the Property (list documents): _____

(b) Seller has no reports or records pertaining to lead-based paint and/or lead-based paint hazards in the Property.

C. BUYER'S RIGHTS (check one box only):

1. Buyer waives the opportunity to conduct a risk assessment or inspection of the Property for the presence of lead-based paint or lead-based paint hazards.

2. Within ten days after the effective date of this contract, Buyer may have the Property inspected by inspectors selected by Buyer. If lead-based paint or lead-based paint hazards are present, Buyer may terminate this contract by giving Seller written notice within 14 days after the effective date of this contract, and the earnest money will be refunded to Buyer.

D. BUYER'S ACKNOWLEDGMENT (check applicable boxes):

1. Buyer has received copies of all information listed above.

2. Buyer has received the pamphlet *Protect Your Family from Lead in Your Home*.

E. BROKERS' ACKNOWLEDGMENT: Brokers have informed Seller of Seller's obligations under 42 U.S.C. 4852d to:

(a) provide Buyer with the federally approved pamphlet on lead poisoning prevention; (b) complete this addendum; (c) disclose any known lead-based paint and/or lead-based paint hazards in the Property; (d) deliver all records and reports to Buyer pertaining to lead-based paint and/or lead-based paint hazards in the Property; (e) provide Buyer a period of up to 10 days to have the Property inspected; and (f) retain a completed copy of this addendum for at least 3 years following the sale. Brokers are aware of their responsibility to ensure compliance.

F. CERTIFICATION OF ACCURACY: The following persons have reviewed the information above and certify, to the best of their knowledge, that the information they have provided is true and accurate.

Buyer _____ Date _____

Seller Linwood Shelton _____ Date _____

Buyer _____ Date _____

Seller Laurie Shelton _____ Date _____

Other Broker _____ Date _____

Listing Broker _____ Date _____

Amanda Anderson

The form of this addendum has been approved by the Texas Real Estate Commission for use only with similarly approved or promulgated forms of contracts. Such approval relates to this contract form only. TREC forms are intended for use only by trained real estate licensees. No representation is made as to the legal validity or adequacy of any provision in any specific transactions. It is not suitable for complex transactions. Texas Real Estate Commission, P.O. Box 12188, Austin, TX 78711-2188, 1-800-250-8732 or (512) 459-6544 (<http://www.trec.state.tx.us>)